

PLAT OF SURVEY

OF

UNIT 94 OF ABBEY SPRINGS

A parcel of land located in the South $\frac{1}{2}$ of Section 13, T1N R16E, Village of Fontana-on-Geneva Lake, Walworth County, Wisconsin, described as follows to wit:

Beginning at the North-East corner of Unit 93 of Abbey Springs; thence S $0^{\circ}58'E$ 162.70 feet; thence N $88^{\circ}10'E$ 78.00 feet; thence N $0^{\circ}50'E$ 158.48 feet; thence N $88^{\circ}47'W$ 83.00 feet to the place of beginning, containing 0.2966 acres of land more or less.

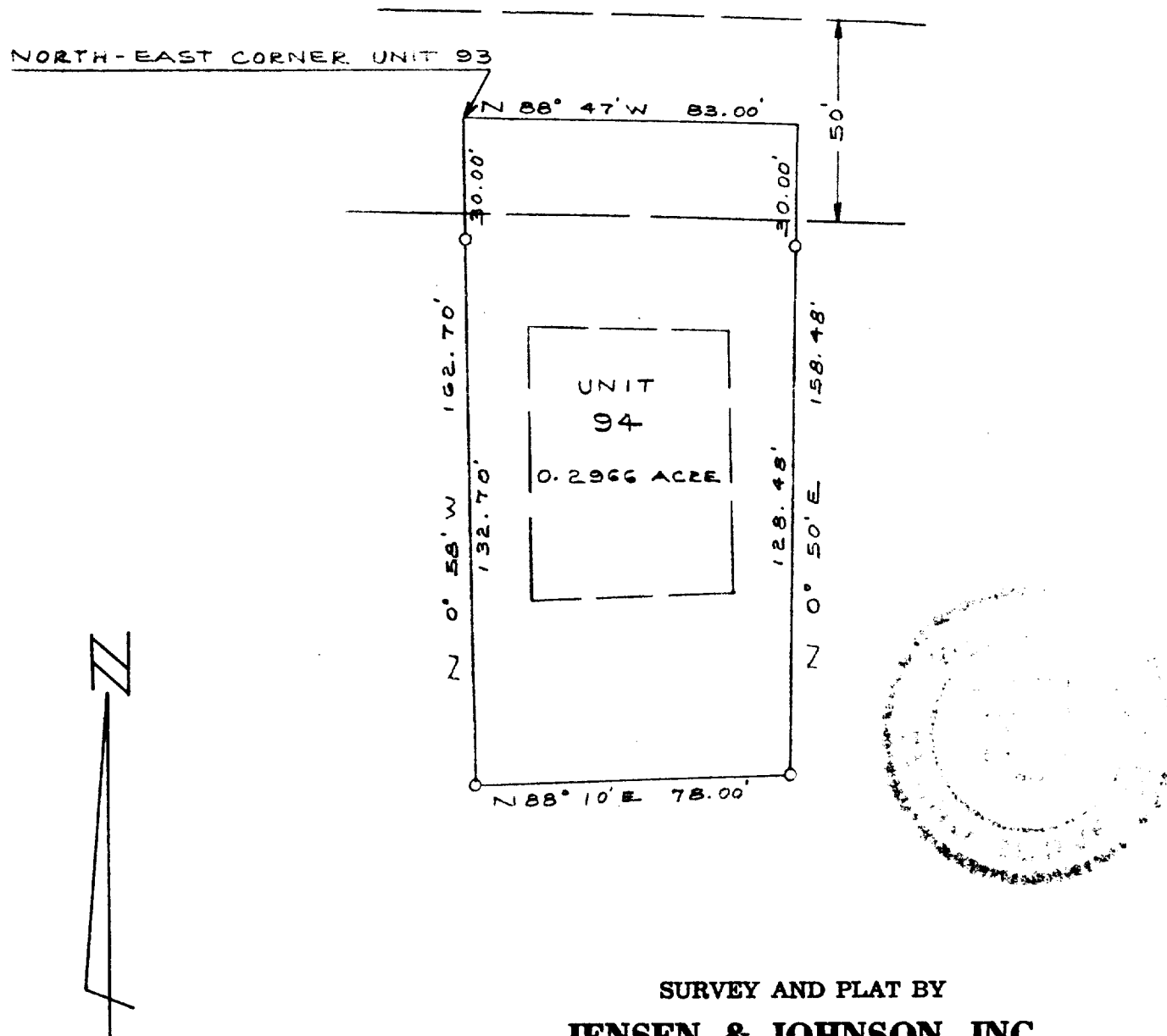

SURVEY AND PLAT BY

JENSEN & JOHNSON, INC.

CIVIL ENGINEERS AND SURVEYORS

Elkhorn, Wisconsin

LEGEND

○ — Iron Pipe S.M.T.

● — Concrete Monument

Scale 1" = 40'

WE CERTIFY: That we have surveyed the above described property and that the plat shown hereon is an accurate survey and a true representation thereof and correctly shows the exterior boundary lines and all divisions of said property.

Date DEC 1971

Lloyd L. Jensen
LLOYD L. JENSEN,

Wisconsin Registered Land Surveyor, No. S-211

SC083-94

5-459.93

Wisconsin Registered Land Surveyor, No. S-211